winter 16-17 | volume 6 | issue 4

eye on buckeye

Find out what's happening in our city!

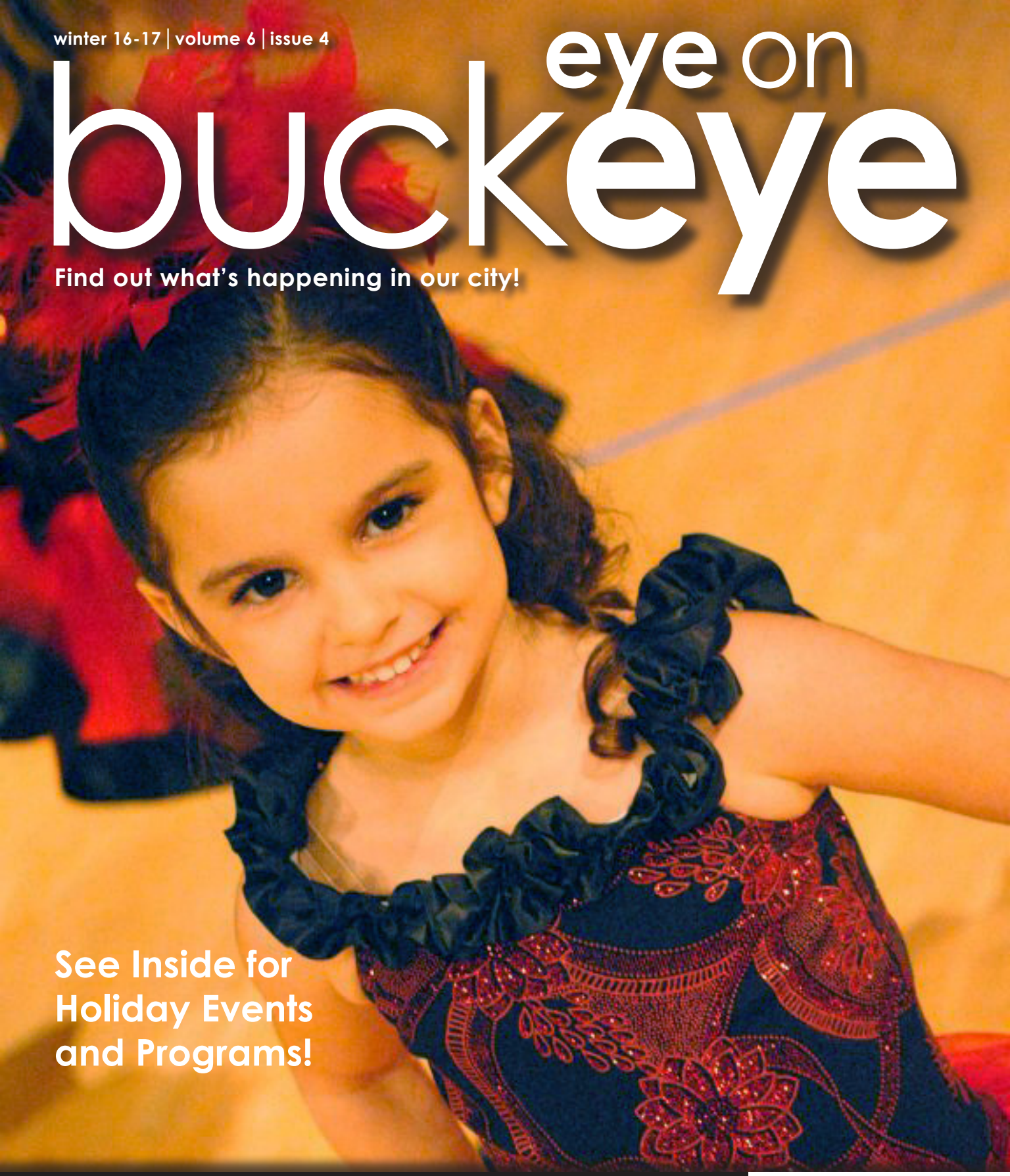

See Inside for Holiday Events and Programs!

CITY OF BUCKEYE COMMUNITY SERVICES DEPARTMENT www.buckeyeaz.gov

inside this issue:

5 demolition derby

7 buckeye marathon race to the runway

35 **new event!** magic on monroe

BUCKEYE, AZ

YOU WON'T HAVE TO DECIDE BETWEEN A GOOD COMMUTE AND A GREAT COMMUNITY.

Pulte homes are Life Tested,® which means they're built with ideas that come from our own homeowners. But that goes beyond floor plans and finishes. We also choose communities the way you would choose them:

- Near desirable schools and great shopping
- Easy commute to the places you need to be
- Close to parks and recreational facilities

Because we believe you should enjoy coming home as much as you love being home.

COME SEE OUR LIFE TESTED® HOMES AT ANY PHOENIX COMMUNITY TODAY.

NORTH

LONE MOUNTAIN - MONARCH
Cave Creek -
60th St & Lone Mountain
From the low $600s

SADDLEWOOD ESTATES
Phoenix -
44th St & Dynamite
From the low $400s

FIRESIDE AT NORTERRA - CACTUS
Phoenix -
Casino Ave & North Valley Pkwy
From the mid $300s

LA SOLANA
Phoenix -
W. Dove Valley Rd &
North Valley Pkwy
From the low $300s

CIRCLE MOUNTAIN RANCH
Anthem -
866-223-5918
COMING SOON!

TIERRA DEL RIO - CACTUS
Peoria -
Happy Valley Rd & 107th Ave
From the mid $200s

TIERRA DEL RIO - CANYON
Peoria -
Happy Valley Rd & 107th Ave
From the high $200s

TIERRA DEL SOL
Peoria -
866-223-5918
COMING SOON!

WEST

FESTIVAL FOOTHILLS
Buckeye -
Sun Valley Pkwy & Canyon
Springs Blvd
From the mid $100s

DESERT OASIS
Surprise -
174th Ave & Jomax Rd
From the low $200s

CANYON TRAILS - SKYLINE
Goodyear -
178th Lane & Citrus Rd
From the high $100s

EAST

BELLA VIA
Mesa -
E. Ray Rd & S. Signal Butte Rd
From the mid $200s

THE ESTATES AT MORRISON RANCH
Mesa -
Guadalupe Rd & Sossaman Rd
From the high $200s

MOUNTAIN VIEW MANOR
Mesa -
Adobe Dr & Signal Butte Rd
From the mid $300s

ANTHEM AT MERRILL RANCH
Florence -
Merrill Ranch Pkwy & Hunt Hwy
From the mid $100s

CIRCLE CROSS RANCH
San Tan Valley -
Gary Rd & Charbray Dr
From the low $200s

CALABRIA
Chandler -
E. Brooks Farm Rd & Cooper Rd
From the high $300s

LONE TREE
Chandler -
Lindsay Rd & Riggs Rd
From the high $200s
55+ ACTIVE ADULT COMMUNITY

Pulte® Homes
pulte.com/phoenix

This material shall not constitute a valid offer in any state where prior registration is required or if void by law. Photographs are for illustrative purposes only, are not intended to be an actual representation of a specific home being offered and depict models containing features or designs that may not be available on all homes or in all areas or that may be available for an additional cost. Please see a sales associate for details. ©2016 Pulte Home Corporation. All rights reserved.

message from the mayor

***Jackie Meck**, Mayor of Buckeye*

As we move closer to the end of 2016 and the warmth of the holidays in Buckeye, I think it's a good time to reflect on some of the recent successes that reach into every segment of our community. These new opportunities are now having an impact on our residents, or will very shortly.

West-Mec's southwestern campus along Verrado Way is already offering both high school students and adults alike, hands-on education in the areas of energy and industrial technology, general construction technology, information technology security, medical assisting and pharmacy technician instruction.

I'm proud to say that a Buckeye native, Jarett Guy, is the administrator of the new educational facility dedicated to providing students with the knowledge, skills and abilities to lead them to a successful future at work.

In the next few months, we'll see a couple of other new additions to our community, Cardinal Glass will open its new 250,000 square-foot, state-of-the-art facility just north of our historic downtown district. This new company, which manufactures windows for some of the world's premier window companies, will provide 100 new jobs for our residents.

On our eastern edge, a new Fry's Marketplace Store will open at the intersection of Indian School Road and Jackrabbit Road. This spectacular 124,000 square-foot grocery store of the future will offer new ways to serve our Buckeye residents' needs.

Our beautiful Skyline Regional Park, which will celebrate its first year in January, has been very successful. This spectacular park welcomes thousands of visitors weekly. We now have 15 miles of trails to entice hiking, mountain biking and equestrian enthusiasts, as well as overnight camping and picnicking opportunities. If you haven't been there yet, it's definitely a visit you should mark on your calendars now that the temperatures have receded.

Speaking of calendars, this is the season that brings Buckeye residents and our visitors some of the most popular events in the southwest Valley. It begins with the annual Halloween Carnival on Oct. 29 in Earl Edgar Recreation Complex, followed by the Nov. 5 Community Yard Sale at the Helzapoppin' Rodeo Arena, the Veterans Day parade along Monroe Avenue on Nov. 12, and the Demolition Derby at Helzapoppin' Arena on Nov. 19.

December is full of events, including the Dec. 3 Hometown Holiday Boutique, the third annual Buckeye Marathon "Race to the Runway" presented by Pulte Homes on Saturday, Dec. 10, and the fabulous Glow on Monroe, Buckeye's spectacular annual holiday lights parade.

It's been a tremendous year in Buckeye so far in 2016, and it looks like the year will go out in spectacular fashion again.

I would like to take this opportunity for my wife Verlyne and I to wish all of you the happiest of holiday seasons!

eye on buckeye

winter 16-17 | volume **6** | issue **4**

3 message from the mayor
4 community event calendar
5 fall demolition derby
6 youth & adult sports
7 buckeye marathon
8-9 economic development
10-13 life-long learning
14 before & after school
15 entreprenuership outreach network
18-21 literacy & education
22 glow on monroe
24-25 skyline park
26-27 active lifestyles
30 youth enrichment
31 parks
34 general plan update
35 miracle on monroe
36 homeown holiday boutique

For more information about this publication contact Miranda Gomez at mgomez@buckeyeaz.gov or 623-349-6353.

BUCKEYE, AZ

CITY OF BUCKEYE
530 E. Monroe Ave.
Buckeye, AZ 85326
(623) 349-6000

BUCKEYE CITY COUNCIL
Jackie A. Meck, Mayor
Michelle Hess, Vice-Mayor
Brian McAchran
Craig Heustis
Eric Orsborn
G. Patrick HagEstad
Robert Garza

BUCKEYE, AZ

COMMUNITY SERVICES DEPARTMENT

Monday - Thursday
7:00 a.m. - 6:00 p.m.

530 E. Monroe Ave.
Buckeye, AZ 85326
623.349.6350 • Fax: 623.349.6630

COMMUNITY SERVICES ADVISORY BOARD

Teresa Bible, Chair
Stephen Rugh, Vice-Chair
Chester Hetrick
Garnett Sailor
Linda Gross
Natalie Abeyta
Dr. Peace Ezeogba-Oboemena
Sue Mros

LIBRARY ADVISORY BOARD

John Pringle, Chair
Clara Silva
Carol Hodgdon
Charles Maloley
Linda Davis
John Lynch
Kristen Beeter
Tom Osborne

COMMUNITY SERVICES ADMINISTRATIVE STAFF

Cheryl Sedig
Community Services Director
623.349.6302 • csedig@buckeyeaz.gov

DiAnna Lipe
Interim Parks Manager
623.349.6605 •dlipe@buckeyeaz.gov

Jana White
Library Manager
623.349.6321 • jwhite@buckeyeaz.gov

Miranda Gomez
Recreation Manager
623.349.6353 • mgomez@buckeyeaz.gov

Myra Curtis
Community Engagement Manager
623.349.6322 • mcurtis@buckeyeaz.gov

Philip Yabes
Community Center Manager
623.349.6604 • pyabes@buckeyeaz.gov

Robert Wisener
Conservation & Project Manager
623.349.6621 • rwisener@buckeyeaz.gov

community calendar

upcoming events

OKTOBERFEST

Carnival
Thurs. - Sun., October 6-9 at Bayless Park, (201 E. Monore Ave.)

HelzaRock'n Gem & Mineral Show
Fri. - Sun., October 7-9 at Helzapoppin' Rodeo Arena, 9:00am-4:00pm
(Miller Rd. South of Baseline)

Live Band, Beer, Food, Vendors & Kids Zone
Saturday, October 8 at 6th St. Plaza, 11:00am-4:00pm
(517 E. Monroe Ave.)

Sangria & Shopping
Saturday, October 8 at 6th St. Plaza, 9:00am - 3:00pm
(517 E. Monroe Ave.)

Taste of Buckeye
Saturday, October 8 at 6th St. Plaza, 5:00-9:00pm
(517 E. Monroe Ave.)

Car Show
Saturday, October 8 at City Hall Parking Lot, 10:00am-2:00pm
(530 E Monroe Ave.)

76th Annual Halloween Carnival
Saturday, October 29 at Earl Edgar Recreational Facility, 6:00-9:00pm
(500 S. Miller Rd.)

Community Yard Sale
Saturday, November 5 at Helzapoppin Rodeo Arena, 8:00am - Noon
(Miller Rd. South of Baseline)

Veterans Day Tribute
Friday, November 11 at Benbow Park 9:00am
(Monroe Ave. from 2nd St. to Bayless Park)

Veterans Day Parade
Saturday, November 12 at Monroe Ave 10:00am
(Monroe Ave. from 2nd St. to Bayless Park)

Fall Demolition Derby
Saturday, November 19 at the Helzapoppin' Rodeo Arena, 7:00pm
(Miller Rd. South of Baseline)

21st Annual Hometown Holiday Boutique
Saturday, December 3 at Sundance Crossings
9:00am - 4:00pm
(SW Corner of Yuma Rd. & Dean Rd.)

Magic on Monroe - Inaugural Tree Lighting Ceremony
Saturday, December 3 at 6th St. Plaza
4:00 - 9:00 p.m.
(517 E. Monroe)

Buckeye Marathon Race to the Runway
Saturday, December 10 at Buckeye Municipal Airport, 8:00am
(3000 S. Palo Verde Rd.)

Glow on Monroe Electric Light Parade
Saturday, December 10 at Historic Downtown Buckeye on Monroe Ave., 6:30 pm
(Between 1st & 9th St.)

BUCKEYE DAYS

Bulls & Sheep
Saturday, January 21 at Helzapoppin' Rodeo Arena
Gates open at Noon
(Miller Rd. South of Baseline)

Carnival & Rides
Thursday - Sunday, January 26-29 at Bayless Park
(201 E. Monroe Ave.)

BBQ Dinner
Friends of the Library
Friday, January 27 at 6th St. Plaza
6:30- 8:30pm
(517 E. Monroe Ave.)

Parade & Cattle Drive
Saturday, January 28 on Monroe Ave., 9:30am
(Bayless Park to 2nd Street)

Chuck Wagon Cook-out
Buckeye Valley Historical Society, Saturday, January 28 at Town Park behind the Museum, 11:00am - 1:00pm
(116 E Highway 85)

Dr. Buck's Wild West Show
Saturday & Sunday, January 28-29 at 6th Street Plaza Downtown
9:00am - 5:00pm
(517 E. Monroe Ave.)

NSPRA Senior Pro Rodeo
Saturday & Sunday, January 28-29 at Helzapoppin' Rodeo Arena, Gates Open at Noon. Mutton Bustin' at 2:00pm, Rodeo Performance at 3:00pm
(Miller Rd. South of Baseline)

Steak Dinner & Auction
Saturday, January 28 at Helzapoppin' Rodeo Arena, 5:00pm
(Miller Rd. South of Baseline)

Need more info on events? Interested in becoming a vendor at one of the City's events? Submit the vendor interest form at www.buckeyeaz.gov/events today!

PRESENTED BY CITY OF BUCKEYE COMMUNITY SERVICES DEPARTMENT

SEARCH & DESTROY

BUCKEYE DEMOLITION DERBY

Fall 2016

SATURDAY NOV 19th

Helzapoppin' Rodeo Arena

Miller Rd. South of Baseline

Gates Open @ 5:30 p.m.
Derby Starts @ 7:00 p.m.

Adults - $10

Children (6-12) - $5

Ages 5 and under - FREE!

Family Pack - $25
(2 Adults & 2 Children)

Some activities at additional cost.

REPUBLIC SERVICES

Abrazo West Campus

BUCKEYE, AZ
www.buckeyeaz.gov

HIGHLIGHTS:

• FULL CAR DERBY •

• LAWN MOWER RACES •
ARIZONA LAWN MOWER RACING ASSOCIATION "as seen on TV"

• KID RACES •

• KIDS ZONE •

PRE-SALE tickets available at the Community and Recreation Centers.

FOR MORE INFORMATION VISIT

www.buckeyeaz.gov/events

adult sports leagues

register online
www.buckeyeaz.gov/rec

Winter Adult Softball Leagues

The winter season includes a seven (7) week season, double-header, round-robin league play with a post season single-elimination tournament. Leagues are filled on a first-come, first served basis; early registration is encouraged. Maximum of 8 teams per league!

Team Registration begins December 1: Residents* $400 / Non-Residents $425
(*Teams must consist of 60% Buckeye residents; must have proof of residency such as valid ID or utility bill at time of registration for 60% of team members to receive rate.)
Registration Deadline: Friday, December 30, 2016
Manager's Meeting: January 3, 2017 at 6:30pm at Dr. Saide Recreation Center (1003 E. Eason Ave.)

DIVISION	AGE	SITE	GAMES	LEAGUE BEGINS
Co-Rec	18+	Sundance Park	Friday	January 6, 2017
Co-Rec	18+	Sundance Park	Sunday	January 8, 2017
Men's	18+	Sundance Park	Tuesday	January 10, 2017

Rusty Spurs - Social Softball Club- Active Adult Slow Pitch 55+

You're never too old to play! This fun, active program is open to all 55 years of age and older. This is a drop-in program that provides an excellent avenue for exercise, socialization and friendly competition. Teams will be created each game day depending on number of registered players.

Registration Fee: Residents $40 / Non Residents $50
Registrations are accepted online or at the Dr. Saide Recreation Center (1003 E. Eason Avenue) and are required prior to participation. **No Games 1/2, 1/16 & 2/20*

DIVISION	AGE	SITE	*GAMES	LEAGUE BEGINS
Rusty Spurs	Coed 55+	Sundance Park	Mon & Thurs	December 5, 2016 - March 30, 2017

youth sports leagues

Upcoming Spring Recreation Leagues

Coed Soccer League (Ages 4-12)
NFL Flag Football League (Ages 4-14)

Registration Begins: November 1, 2016
Early Bird Registration: November 1, 2016 - January 2, 2017 *(Save $10)*
Regular Registration: January 3 - February 15, 2017
Resident $60/Non-Resident $70
Late Registration: After February 15, 2017 ($10 Late Fee)
Registration Deadline: February 15, 2017

Register online at www.buckeyeaz.gov/rec or at the Dr. Saide Recreation Center - 1003 E. Eason Ave. Monday - Friday 9am-7pm 9am - 7pm. Closed on Holidays.

THEY NEED YOU! VOLUNTEER COACHES are the backbone of our youth sport programs. All volunteers who provide direct service to children must be fingerprinted and pass a background check. Upon completion of a successful season, volunteer coaches will receive a $50 credit to use towards future City of Buckeye programs. Come join us in this fun, rewarding experience! For more information on youth and adult sports, contact 623-349-6350 or Erin Fort at 623-349-6357 or efort@buckeyeaz.gov.

Sign up today at www.buckeyemarathon.com

DEC. 10 2016

THIRD ANNUAL

BUCKEYE MARATHON

NEW FOR 2016! 1-MILE OBSTACLE COURSE AND FUN RUN PRESENTED BY CROSSFIT FURY!

MARATHON • 1/2 MARATHON • 10K • 5K

BOSTON QUALIFIER

RACE TO THE RUNWAY

BUCKEYE ARIZONA MARATHON

presented by Pulte Homes

DECEMBER 10, 2016

8:00 A.M.

BUCKEYE MUNICIPAL AIRPORT

MARATHON • 1/2 MARATHON • 10K • 5K
1-MILE OBSTACLE COURSE AND FUN RUN

ALL PARTICIPANTS WILL RECEIVE:

- ✓ Custom event Dri-Fit Tech T-shirt
- ✓ Finisher's Medal
- ✓ Post-race party with a DJ, beer garden and exhibition booths

BUCKEYE, AZ
www.buckeyeaz.gov

Sign up today at
www.buckeyemarathon.com

Pulte Homes · Keye Tartesso (A Stardust Companies Community) · Abrazo West Campus · Core Construction · Jones Ford Buckeye (www.JonesFordBuckeye.com) · Douglas Ranch · Republic Services · Cigna

BUCKEYE, AZ

economic development

Buckeye is Home of the Largest Land Sale in the Region in over 10 Years

On September 1, 2016, three investment groups purchased the remaining land and assets of the Tartesso Master Planned Community in Buckeye. The Community, the third largest master planned community in Buckeye encompasses roughly 10,000 acres and will eventually be home to over 120,000 residents. Tartesso is located on both sides of the Sun Valley Parkway approximately 4 miles north of Interstate 10. As of 2008, there were nearly 1,000 homes located there and with ultimate build out of 40,000 homes.

DR Horton is underway with new models in the community that will eventually have retail and commercial components as Tartesso develops. This sale is further evidence that Buckeye has bounced back from the great recession and is moving forward as one of the most desirable communities in nation.

As Seen in...

The City continues to aggressively pursue industrial, commercial, and retail projects. Given the recent successes, velocity of interest, population growth, tourism and recreational opportunities as well as strong elected leadership, we are coordinating outreach to specific constituencies. We accomplish this through traditional targeted advertising, social media, one-on-one interactions, and through strategic partnerships throughout the U.S. and region. A couple of recent examples include our false cover featured in the August edition of *Western Real Estate Business*, as well as the August Edition of *Expansion Solutions*.

2016 Housing Permits up 27% Year To Date

UP 27%

Through August of 2016, the City of Buckeye has issued 966 housing permits, up 27% during the same period last year. In fact, June and August saw 166 and 164 permits per month respectively which are at levels not seen since 2008. The two most active communities by permits issued are Verrado and Festival Ranch, while many communities South of I-10 continue to gain momentum as well.

Construction To Begin For Cardinal IG Manufacturing Facility

Over the coming months, residents will see significant construction activity at the future home of Cardinal IG's newest manufacturing facility in Buckeye. The site is located west of the Wal-Mart Distribution Center near Apache and Alta Vista Roads. The 250,000 square foot facility will feature advanced manufacturing equipment to produce insulated glass to some of the world's largest window manufacturers. This is the first phase of the project which will grow as demand warrants.

Buckeye Economic Development Department

623.349.6973
econdev@buckeyeaz.gov
www.buckeyeaz.gov

BUCKEYE

Presented by Pulte

DEC. 10 2016 THIRD ANNUAL BUCKEYE MARATHON

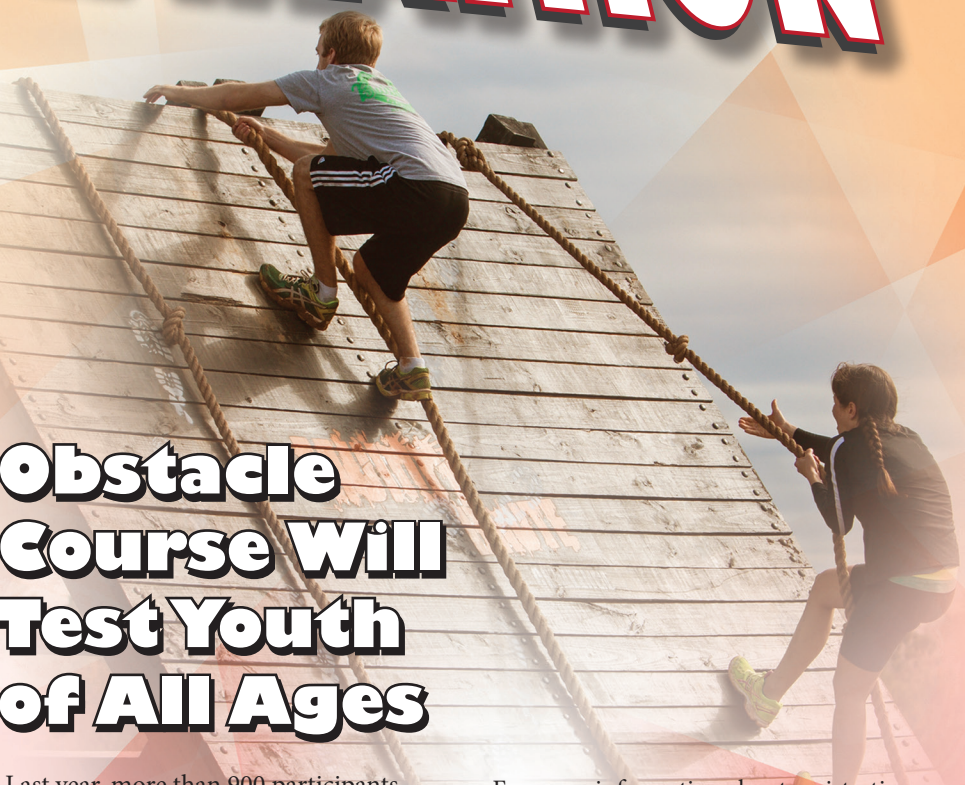

Obstacle Course Will Test Youth of All Ages

The handful of events during the Dec. 10 Buckeye Marathon will test the runners chasing their personal best times to the finish line at the Buckeye Municipal Airport.

But there will be a different kind of challenge on the airport grounds that day, this one designed to test the physical fitness of youngsters, teens, young adults – entire families – a CrossFit Fury obstacle course.

Buckeye Recreation Manager Miranda Gomez said the obstacle course will provide a different kind of draw – a challenge that more people can have fun doing while testing their own physical fitness.

"The marathon event was started three years ago as part of the city's goal of focusing on developing healthy lifestyles for our residents, and this obstacle course will provide many more residents an opportunity to test their conditioning in a fun setting," Gomez said.

Gomez said that Peter Egyed, the owner of CrossFit Fury in Goodyear, has agreed to construct the obstacle course, which will be situated on the airport grounds not far from the marathon's finish line.

"The one-mile obstacle course will test balance, coordination and agility, as well as stamina and cardio-respiratory endurance," Egyed said. "You will see footwork drills like a tire field, balance beams and a rope zig-zag course, while mixing in the strength components such as wall climbs, hay bale obstacles and a Styrofoam mountain."

Meanwhile, registration remains open for all events at the Dec. 10 marathon.

Last year, more than 900 participants from 28 states, Canada, Australia and from around the Valley crossed the finish line at the Buckeye Municipal Airport, one mile south of Interstate 10 on Palo Verde Road.

The full marathon course has again been certified by USA Track & Field as an official marathon distance and a qualifier for the world-famous Boston Marathon and other national marathons.

The marathon will actually begin well north of the airport in the Festival Ranch neighborhood. The half marathon, 10K, 5K and one-mile fun run will all start and end at the Buckeye Municipal Airport.

All runners will be chip timed by Start-Line Racing. Awards will be given to the top three finishers in all age categories (five-year age groups).

For more information about registration for the Buckeye Marathon "Race to the Runway" presented by Pulte Homes, please visit **www.buckeyemarathon.com.**

MARATHON REGISTRATION

Current registration prices, which will increase after Oct. 16, include $80 for the marathon; $50 for the half marathon; $40 for the 10K; and $25 for the 5K. Other registration fees include:

	Until 10/16	10/17-11/6	11/7-11/20	11/21-12/9
Marathon	$80	$95	$100	$105
1/2 Marathon	$50	$65	$70	$75
10K	$40	$50	$55	$60
5K	$25	$35	$40	$45

Register today at www.buckeyemarathon.com!

special interest classes

register online
www.buckeyeaz.gov/rec

Ballet/Jazz Combo – Activity #102100

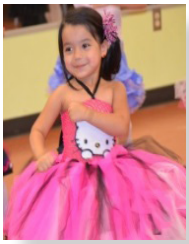

In this class children will receive a well-rounded introduction to dance. Using stories, props, and fun music your child will learn ballet, jazz, and tumbling skills. No experience is necessary.
Instructor: Steppin' Out Performing Arts
Fee: Resident $40 / Non-Resident $50

Date(s)	Day	Time	Age	Site
1/17-2/21	Tue	10:45-11:30 am	3-5	RC

Tap/Ballet Combo – Activity #102100

This class is an exciting introduction to ballet, tap, creative movement, and tumbling basics. The focus is on having fun and giving your child a positive introduction to dance focusing more time on basic ballet and jazz skills. No experience is necessary. Tap Shoes required.
Instructor: Steppin' Out Performing Arts
Fee: Resident $40 / Non-Resident $50

Date(s)	Day	Time	Age	Site
1/17-2/21	Tue	11:45-12:30pm	3-5	RC
1/18-2/22	Wed	4-4:45pm	3-5	RC
1/18-2/22	Wed	5-5:45pm	5-8	RC

Gymnastics – Activity #102102

In this class your child will build strength, flexibility, and coordination. Children will be taught tumbling basics such as forward rolls, handstands, cartwheels, back walkovers and more! Each child will be encouraged to advance at his or her own pace safely. No experience is necessary.
Instructor: Steppin' Out Performing Arts
Fee: Resident $40 / Non-Resident $50

Date(s)	Day	Time	Age	Site
1/21-2/25	Sat	10-10:45am	3-5	RC
1/21-2/25	Sat	11-11:45am	6-8	RC
1/21-2/25	Sat	12-12:45pm	9-14	RC

Cheer/Tumbling Combo - Activity #102100

In this high energy class your little cheerleader will learn basics such as arms, jumps, and kicks. They will also learn tumbling skills that build coordination and strength such as forward rolls, handstands, and cartwheels. No experience is necessary. Wear comfortable clothes that are form fitting and easy to move in, hair pulled back in ponytail or pig tails. Bare feet are recommended.
Instructor: Steppin' Out Performing Arts
Fee: Resident $40 / Non-Resident $50

Date(s)	Day	Time	Age	Site
1/17-2/21	Tue	9:45-10:30 am	3-5	RC

Hip Hop / Cheer Combo – Activity #102103

This class is an exciting, high energy class for boys and girls! The focus is on having fun and giving your child a positive introduction focusing on arm movement, jumps, tricks and kicks, as well as tumbling skills that build coordination and strength such as forward rolls, handstands, and cartwheels. No experience is necessary.
Instructor: Steppin' Out Performing Arts
Fee: Resident: $40 / Non-Resident: $50

Date(s)	Day	Time	Age	Site
1/18-2/22	Wed	6-6:45pm	6-12	RC

Hip Hop Dance - Activity #102101

The goal of this class is to introduce students to the basic moves of hip hop and give them a proper dance foundation while learning some of the freshest hip hop moves! Great for boys and girls! No experience is necessary.
Instructor: Steppin' Out Performing Arts
Fee: Resident $40 / Non-Resident $50

Date(s)	Day	Time	Age	Site
1/21-2/25	Sat	9-9:45am	7-14	RC

Judo – Activity #102005

Learn basic Judo which consists of throwing and grappling. Advanced students will learn about joint locking and choking techniques under guidance of an experienced Judo Sensei. Judo develops self-discipline and respect for oneself and others. Thunderbird Judo students have received several state and national championships. New students need to purchase a Judo uniform, information available during first class. Additional testing fees may be collected by instructor if you choose to test.
Instructor: Buckeye Thunderbird Judo
Fee: Resident $20* / Non-Resident $30*
*$50 National Judo Membership Fee due first day of class to instructor for all new registrations

Dates(s)	Day(s)	Time	Age	Site
11/1-11/29	T/Th	6:15-7:30pm	6+	SC
12/1-12/20	T/Th	6:15-7:30pm	6+	SC
1/5-1/31	T/Th	6:15-7:30pm	6+	SC

No Class 11/24

Got a talent you'd like to share? The City of Buckeye Community Services Department is looking for skilled instructors in art, music, preschool classes, cake decoration, and other types of classes.

If you are interested, please contact Adam Melle at amelle@buckeyeaz.gov or 623-349-6330. Liability insurance, background checks, and CPR/First Aid certification may be required.

special interest classes

register online
www.buckeyeaz.gov/rec

Tigers Karate(Ages 4-6) – Activity #102001

This class offers a strong foundation in character qualities such as courtesy, respect, and discipline. In addition, this class is designed to improve motor skills and enhance children's ability to pay attention and follow directions. Class is taught using the most safe, fun, and exciting instruction methods available for this age group. No experience necessary to join! $10 multi-child/family discount applied after an initial registration for November and January.
Instructor: Rising Phoenix Martial Arts
Fee: Resident $50 / Non-Resident $55

Date(s)	Day(s)	Time	Site
11/1-11/29	Tues/Thurs	5:00 - 5:30pm	RC
12/1-12/20*	Tues/Thurs	5:00 - 5:30pm	RC
1/5-1/26	Tues/Thurs	5:00 - 5:30pm	RC

No Class 11/24
*Month of December - $10 discount

Youth Karate (Ages 7-17) Activity #102003

Participants will develop balance, coordination, self-confidence and discipline. Classes focus on the development of the youth's positive attitude, behavior and character through building self-esteem and self-discipline while instilling respect for themselves and others. No experience necessary to join! $10 multi-child/family discount applied after an initial registration for November and January.
Instructor: Rising Phoenix Martial Arts
Fee: Resident $50 / Non-Resident $55

Date(s)	Day(s)	Time	Site
11/1-11/29	Tues/Thurs	5:30-6:15pm	RC
12/1-12/20*	Tues/Thurs	5:30-6:15pm	RC
1/5-1/26	Tues/Thurs	5:30-6:15pm	RC

*Month of December - $10 discount

Goju Ryu Karate (Ages 8+) Activity #102008

Okinawan Goju Karate is a traditional Karate style founded by Chojun Miyagi. Goju Ryu emphasizes fitness, courtesy and self-discipline. This class uses the physical parts of karate to make our minds and our hearts stronger. No experience necessary to join! (Limited Space).
Instructor: Ed Sumner
Fee: Resident $10/ Non-Resident $20

Date(s)	Day(s)	Time	Site
11/2-11/30	Mon/Wed	5:00 -6:30pm	SC
12/5-12/19	Mon/Wed	5:00 -6:30pm	SC
1/4-1/30	Mon/Wed	5:00 -6:30pm	SC

No Class 11/23, 1/18

Self Defense - Activity #102009

Learn to protect yourself! Do you want to feel safe and empowered? Come out and learn some basic safety techniques and proven tactics to help you protect yourself and loved ones from being a victim of crime. This class is an excellent opportunity to learn safety as well as valuable skills in a fun and supportive environment. Class will be held on two different nights, be sure you are available both days.
Instructor: Ed Sumner
Fee: Resident $5 / Non-Resident: $15

Date(s)	Day(s)	Time	Age	Site
11/7 & 11/9	Mon & Wed	6:30-8pm	18+	SC

Aerobics Latin Style - Activity #102505

Come experience the mood of your favorite salsa club while working out! You'll learn steps from rumba, merengue and salsa at a pace slow enough to follow yet fast enough to get your heart rate up and burn some calories. This class is Free and all ages 13 and up are welcome. Registration required each quarter.
Fee: FREE!

Day(s)	Time	Ages	Site
M-F	8:30-9:30am	13+	RC

Low Impact Aerobics – Activity #102303

Move into a more vibrant life of natural wellness! Come join us for positive support, safe low-impact aerobics, music and fun! You'll boost your mood, burn fat, build stronger bones, improve your stamina and your heart and brain health. This class is instructed by a volunteer instructor and is FREE of charge.
Instructor: Terri Lee
Fee: FREE!

Date(s)	Day(s)	Time	Age	Location
10/4-4/27	T/Th	7:30-8:30am	18+	RC

No Class 11/22-12/1, 12/20-12/29

Legend	
BES	Buckeye Elementary School 210 S. 6th St.
IN	Inca Elementary Gym 23600 W, Durango St.
RC	Dr. Saide Recreation Center 1003 E. Eason Ave.
SC	Sundance Crossings 21765 W. Yuma Rd. Suite #105 (Next to Barber Shop)
SP	Sundance Park 22865 W Lower Buckeye Rd.
YHS	Youngker High School 3000 S Apache Rd

special interest classes

register online
www.buckeyeaz.gov/rec

Totally Tennis – Activity #102200

Totally Tennis is a series of lessons where FUN is the priority. Participants "play to learn," developing skills through a positive learning experience with a sense of accomplishment. Players focus on movement, balance, grip, and stroke development. As participants improve, additional skills are introduced. All equipment is provided.
Instructor: Tolson Totally Tennis
Fee: Resident $35 / Non-Resident: $45

Date(s)	Day	Time	Age	Site
Monday is for intermeditate levels				
1/23 - 3/6	Mon	6-7:00pm	7-12	YHS
1/23 - 3/6	Mon	7-8:00pm	13+	YHS
Wednesday is for beginner levels				
1/25 - 3/1	Wed	5:30 -6:30pm	4-7	YHS
1/25 - 3/1	Wed	6:30 -7:30pm	8-12	YHS
Saturday is for beginner levels				
1/21-3/4	Sat	8:00-9:00am	7-12	YHS
1/21-3/4	Sat	9:00-10:00am	13+	YHS

No class 2/18, 2/20

Baseball & Soccer by B.E.S.T. Activity #102400

Expose your player to 2 core sports - soccer and baseball. Three weeks of each sport will offer you the flexibility to see which sport your child likes best and just have fun. Parent assistance may be required for certain skill tasks. Three weeks of soccer, please bring a size #3 or #4 soccer ball. Then three weeks of baseball, bring a baseball batting tee. We supply the rest of the equipment and the fun skill building games and activities.
Instructor: B.E.S.T. Sports
Fee: Resident $65 / Non-Resident: $75
Register before 1/4 and save $10

Date(s)	Day(s)	Time	Age	Site
1/14-2/18	Sat	8am	2-3 yrs	SP
1/14-2/18	Sat	12pm	4-6 yrs	SP

Soccer Fun & Skills by B.E.S.T. Activity #102400

Give your little one the competitive edge by teaching them the basics! The mission of this class is to provide 16 month to 6-year-old children with the necessary skills that take them to the next level of soccer. This 6-week program is full of fun activities teaching dribbling, passing, shooting, and defending skills. Please bring a soccer ball and water bottle. Parent participation may be required.
Fee: Resident $65 / Non-Resident: $75
Register before 1/4 and save $10

Date(s)	Day(s)	Time	Age	Site
1/14-2/18	Sat	9am	2-3 yrs	SP
1/14-2/18	Sat	10am	16 -24 months	SP
1/14-2/18	Sat	11am	4-6 yrs	SP

CPR & First Aid– Activity #102501

Learn CPR for adults, children and infants and how to deal with emergencies like bleeding, shock, burns, etc. This program satisfies OSHA and state childcare licensing requirements. Must be 16 years and older to take class. Receive a 2-year certification after the successful completion of course.
Instructor: Cross' Lifeline Training Inc.
Fee: Resident $35 / Non-Resident: $45

Date(s)	Day(s)	Time	Site
11/17	Thurs	6-9pm	RC
12/17	Sat	9am-12pm	RC
1/26	Thurs	6-9pm	RC

Childcare & Babysitting Safety Activity #102502

This course focuses on supervising, caring and keeping children and infants safe in babysitting settings. Participants will learn diapering, feeding, CPR and First Aid. Receive a 2-year certification upon successful completion of course. It is recommended that youth bring a sack lunch.
Instructor: Cross' Lifeline Training
Fee: Resident $45 / Non-Resident: $55

Date(s)	Day(s)	Time	Age	Site
12/10	Sat	9am-1pm	10-16	RC
1/21	Sat	1pm-5pm	10-16	RC

Essential Oil Education Activity #102506

Do you want to know about the benefits you can receive from essential oils but don't want to hear a sales pitch? Lola King, an expert on this topic, offers residents an opportunity to learn about essential oils in an educational forum. Each class will cover a different topic that includes information about how essential oils are obtained, how to use them safely, their benefits, first aid and more. Each class will be about an hour to 1.5 hours with an interactive segment to allow for you to experience 3-4 essential oils. Our final workshop will also offer an opportunity for you to demonstrate what you have learned by creating a small take home product.
Instructor: Lola King
Fee: Resident $25 / Non-Resident: $35

Date(s)	Day(s)	Time	Ages	Site
1/7 – 1/28	Sat	6:00-7:30pm	18+	SC

special interest classes

register online
www.buckeyeaz.gov/rec

S.T.E.A.M. - Once Upon A Time Preschool Robotics
Activity #102601

This is a S.T.E.A.M. Education Program for little guys enriching the basics of robotics. A story is presented as preschoolers build different structures and robots to compliment the tale.

Fee: Resident $45 / Non-Resident: $55

Date(s)	Day(s)	Time	Ages	Site
1/7-1/28	Sat	9am-10am	4-6	SC

S.T.E.A.M. - Robotics Program
Activity #102601

Does your child love to build? Robotics is a fun S.T.E.A.M. education program where children will learn the basics of robotics. Each child will receive a kit in which they will build structures and robots. After completion students will put their robots in motion with some super fun activities.

Fee: Resident $45 / Non-Resident: $55

Date(s)	Day(s)	Time	Ages	Site
1/7-1/28	Sat	10:30am-12pm	7-14	SC

S.T.E.A.M. - Dynamic Arts Program
Activity #102601

Create art that moves! Come build and use your imagination in this fun S.T.E.M. education program in which children will learn the basics of robotics. Each child receives their own personal kit. Students will build structures and robots then they will create art that will be used with the robot to create art that moves.

Fee: Resident $45 / Non-Resident: $55

Date(s)	Day(s)	Time	Ages	Site
1/7-1/28	Sat	1:30pm-3pm	7-14	SC

Scholarship Program

Did you know that you can apply for a scholarship to participate in most programs offered by the City of Buckeye?

That's right! **Youth ages 17 and younger and Adults age 60 and over are eligible to receive $100 scholarships** to be used towards recreational programs.

How Do I Apply?
It's simple! Visit us at www.buckeyeaz.gov/rec and click on the Scholarship Link. You'll find the needed forms on that page. Please complete the forms and bring them to the Recreation Center (1003 E. Eason) or the Community Center (201 E. Centre St.) for processing.

Contact Miranda Gomez at mgomez@buckeyeaz.gov for more information.

before & after school

kids b.a.s.e.

register online
www.buckeyeaz.gov/rec

Before & After School Enrichment Program

The B.A.S.E. program provides a safe and exciting place for ***children enrolled in Kindergarten – 8th grade*** to be outside of school hours. The mission of the Kid's B.A.S.E. program is to provide an environment that keeps youth safe while preparing them for success. Our creative programming will enhance self-confidence, self-expression, social skills and cognitive skills while keeping youth physically active. B.A.S.E. is located on four Buckeye Elementary School District campuses and is State licensed; regulated by the Arizona Department of Health Services. Program accepts DES funding; if fee assistance is needed please contact the Department of Economic Security at 623-925-0095.

Hours of Operation:

Monday - Friday
Before Care: 6 a.m. - Start of School
After Care: End of School - 6:30 p.m.

Program sites are open on early release days; however are ***closed on National holidays or when school campus is closed.***

Program Fees:

Before Care $20/ Week or $5/ Day
After Care $50/ Week or $11/ Day
Changes of schedule and payments are due the Friday prior to the week of attendance. Changes can be made at www.buckeyeaz.gov/rec.

Registration Fee and Process:

A $25 non-refundable registration fee per child and first week fees are due at time of registration.
Registration fee will be waived for those who sign up for auto pay.

Registration packets are available online at www.buckeyeaz. gov/rec or at the Dr. Saide Recreation Center-1003 E. Eason Ave.

Registration packets include the following:

- Discipline policy & attendance contract
- Child's up-to-date immunization records
- Emergency Form

Registrations must be submitted at the Dr. Saide Recreation Center (1003 E. Eason Ave.).
Mon.–Fri. 9:00 a.m.-7:00 p.m. Kid's B.A.S.E. locations do not accept registrations.
Please allow two (2) business days from time of registration before child can attend.

Kid's B.A.S.E. Locations:

Sundance Elementary	23800 W. Hadley Rd.
Jasinski Elementary	4280 S. 246th Ave.
Inca Elementary	23601 W. Durango St.
Bales Elementary	25400 W. Maricopa Rd.

West Park Elementary Transportation is provided to Jasinski site for after care only. Space is limited.

Buckeye Elementary Transportation is provided to Jasinski site for after care only. Space is limited.

SIGN UP FOR AUTO-PAY TO HAVE YOUR REGISTRATION FEE WAIVED!

Buckeye Public Library System

eon
entrepreneurship outreach network

Starting or Growing a Business? Need a Place to Start?

The Buckeye Public Library has workshops & resources to help you!

Meet-Ups

6pm Monday Evenings

Meet with fellow entrepreneurs. Share ideas, ask questions, talk current business trends, and receive feedback, advice and more.

*No Registration Required

ASU Start-Up School

6 Part Workshop Series

Thursdays | 6-8pm

Nov. 10 From Idea to Profit - The Business Canvas & Defining Your Value

Nov. 17 Small Business Administration - Steps to Starting Your Business

Dec. 1 Discovering Your Customer

Dec. 8 Identifying Your Minimal Viable Product

Dec. 15 Understanding Cost Structures & Revenue Streams

Dec. 22 Marketing 101 – Get, Keep & Grow Your Customers

Specialized Workshops

In-Depth Business Trends Training

Thursdays | 6-8pm

Oct. 27 Communication & Public Speaking

Jan. 5 101+ Ways to Market your Business

Jan. 12 Facebook for Businesses

Jan. 19 Setting the Price & Negotiating

Jan. 26 Crowd Funding – the 21st Century Investors

Coyote Branch Library | 21699 W. Yuma Rd.

To Register for Workshops Email EON@BUCKEYEAZ.GOV

BUCKEYE, AZ

Embracing Care. Embracing Tomorrow.

Embracing all aspects of care for you, from our top-tier physicians and nurses, to leading medical advancements, to that special smile and hug just when you need it.

EMERGENCY SERVICES INCLUDE:

LEVEL 1 TRAUMA CENTER AND EMERGENCY DEPARTMENT

- Level 1 Trauma Center
  - More Than 50 Specialty Surgeons
  - Trauma Surgeons On Site 24/7, Board Certified in both surgery and Critical Care
- Accredited chest pain center and cardiac arrest center
- Joint Commission certified primary stroke center
- Pediatric friendly emergency department

Abrazo™
West Campus

ACCREDITED SOCIETY OF CARDIOVASCULAR PATIENT CARE CHEST PAIN CENTER PCI

THE JOINT COMMISSION NATIONAL QUALITY APPROVAL

SOUTHWEST VALLEY CHAMBER OF COMMERCE
2015 Southwest Valley Chamber of Commerce Large Business of the Year

2014 WOMEN'S CHOICE AWARD®
AMERICA'S BEST HOSPITALS EMERGENCY CARE

AMERICAN COLLEGE OF SURGEONS
Verified Trauma Center

ADVANCED SERVICES INCLUDE:

HEART AND VASCULAR CARE

- Cardiovascular treatments
  - Atherectomy
  - Cardiovascular surgery
  - Electrophysiology studies and ablation
  - Permanent pacemaker and internal cardiac defibrillator implants
  - Stent implantation
  - Thrombectomy

CARDIAC TECHNOLOGIES

- Cardiac rehabilitation
- Echocardiography
- Electrophysiology lab
- Nuclear medicine
- Stress/exercise testing
- Vascular doppler studies

SURGICAL CARE & ORTHOPEDICS

- da Vinci Xi Surgical Platform robotic surgery
- Orthopedics
  - Hip replacement surgery
  - Knee replacement surgery
  - Partial joint replacement
  - Spine surgery
- Plastic surgery
- Sports medicine

To find a physician, call 1-888-3Abrazo

13677 W. McDowell Road, Goodyear, AZ 85395 | **623-882-1500** | **AbrazoWest.com**

literacy & education

buckeye public library

www.buckeyeaz.gov/library

Libraries and Bookmobile will be CLOSED on the following dates: Nov. 11, Nov. 24-26, Dec. 24-26, Jan. 2, Jan. 16

CHILDREN'S STORY TIME'S

Baby Time - Birth to 23 months (accompanied by a favorite adult). Have fun sharing books, songs, finger plays, and more. Learn tips to build a foundation for reading. No registration is required.

Coyote Branch Tuesdays 9:15am
Downtown Wednesdays 10:15am

Story Time Ages 2-5 (accompanied by a favorite adult) Did you know hearing stories, songs and rhymes helps develop your child's vocabulary? Join us for story time where children will enjoy interactive stories, songs and games that encourage emerging language skills in a session dedicated to active toddlers. No registration required.

Coyote Branch Tuesdays 10:15 & 11:15am
Downtown Wednesdays 11:15am

SPECIAL STORY TIMES

Sensory 'Story Time' Playdate
Experience books, music, fun sensory activities, and a chance to meet other little ones! No registration required.
Coyote Branch - November 8
Downtown - November 9

Jitterbugs Ages 2-5 (In Place of Story Time) Enjoy different variations of dance and creative expression to develop social confidence and awareness of music, space and storytelling through movement. No registration required.
Coyote Branch
Tuesday, Nov. 1, Dec. 6 & Jan. 3
Downtown
Wednesday, Nov. 2, Dec. 7 & Jan. 4

Charlie Brown Thanksgiving 'Story Time' Ages 2-5 (In Place of Story Time)
Have a Thanksgiving celebration at your library! There will be a story time, craft, and food from Charlie Brown's Thanksgiving feast!
Coyote Branch Tuesday, Nov. 22
Downtown Wednesday, Nov. 23

Cody's Pack Ages 5+
Join a registered therapy dog that loves stories and is waiting to hear from you! Children are invited to read their favorite book to one of our special library dogs who are part of Cody's Pack. To sign-up for a 15 minute reading slot, email mjacobson@buckeyeaz.gov or call 623.349.6300. Registration Required.
Coyote Branch
Saturdays, Nov. 5, 19, Dec. 3, 17 & Jan. 7, 21.
Downtown
Saturdays, Nov. 12, Dec. 10, Jan. 14 & 28
(15 minute slots available 10am-11:30am)

TWEENS (Registration is required)

Coding - ages 8-12
Do you love video games? Sign up for Code Club! You will learn to create your own video games and websites, along with technology skills!
Coyote Branch Tuesdays at 5pm

TEENS Ages 13-17 (Registration is required)

Be a Hero!
Work together to create tie blankets to donate to a local shelter. It's a great way to help someone in need and to learn a new skill.

Coyote Branch Wed., Nov. 16 at 5:30pm
Downtown Wed., Nov. 16 at 3:30pm

buckeye public library

www.buckeyeaz.gov/library

Delicious Creations!
Calling all future architects interested in designing a blueprint and building your own fabulous gingerbread house. The winner will receive a gingerbread kit to take home and build with their family and friends.
Coyote Branch Dec. 14 at 3:30pm
Downtown Dec. 7 at 3:30 pm

What's Better than Art? 3D Art!
Come tap into the third dimension and create your own modern art.
Coyote Branch Jan. 11 at 5:30 pm
Downtown Jan. 11 at 3:30pm

Where Are the Scholarships?
Ages 14+ (Parents welcome to attend)
Learn how and where to find scholarships and discuss best practices for searching and applying. Register by emailing jvanleeuwen@buckeyeaz.gov.
Coyote Branch & Downtown Library
Tuesday Nov. 1 & Dec. 6 at 4pm
This session will be video conferenced live from workshops at Coyote Branch to Downtown Library.

FAMILY

Holiday Fun @ Your Library
Snuggle up in your favorite jammies and join us for a special holiday story time followed by a visit from Santa! Sip on hot chocolate and make some fun crafts while you wait to give your list to Santa.
Coyote Branch Wed., Dec. 7 at 5pm
Downtown Tues., Dec. 13 at 5pm

Movies @ Your Library
Watch blockbuster movies with friends and family! Snacks will be available for purchase from the Friends of the Buckeye Public Library. Contact the library for more information regarding titles.
Coyote Branch
Mondays: Nov. 28, Dec. 19 & Jan. 30 at 6pm
Downtown
Saturdays: Nov. 5, Dec. 3 & Jan. 7 at 1pm

ADULTS

Book Discussion Group
Looking for something to read and a group of friends to share it with? Check out the title of the month and join our book discussion on the 3rd Wednesday of each month.
Downtown at 1pm

Nov. 16	Hopi Summer by Carolyn O'Bagy Davis
Dec. 21	Serpent by Clive Cussler
Jan. 18	Shaking the Nickel Bush by Ralph Moody

Volunteering @ Your Library & Museum
Ages 14+
Looking for an opportunity to better connect with Buckeye and give back to your community while meeting new friends? Then we want you as a volunteer. Pick up your application at your local library and bring it with you to a New Volunteer Orientation held the 3rd Friday of every month at alternating library locations. To learn more about the volunteer program, email Volunteer Coordinator Krista Cornish at KCornish@BuckeyeAZ.gov.

English as a Second Language Small Group Tutoring
Program open to participants 18 years of age and older. Contact Krista Cornish at 623.349.6307 or kcornish@BuckeyeAZ.gov for more details.

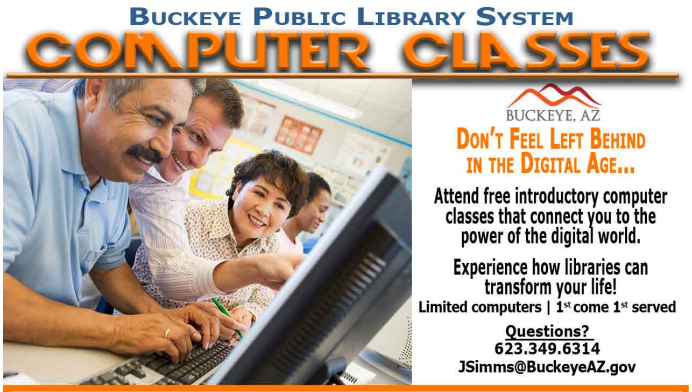

Topic based classes held on the following dates

Beginner Classes	Coyote Branch Wednesdays @ 6pm	Downtown Mondays @ 10am
Mouse Skills	Nov. 2, Dec. 7, Jan. 4	Nov. 7, Dec. 5, Jan. 3*
Microsoft Word	Nov. 9, Dec. 14, Jan. 11	Nov. 14, Dec. 12, Jan. 9
Internet	Nov. 16, Dec. 21, Jan. 18	Nov. 21, Dec. 19, Jan. 17*
Email	Nov. 23, Dec. 28, Jan. 25	Nov. 28, Dec. 27*, Jan. 23
eBooks	Nov. 30	Jan. 30

** Note due to the Holidays, these classes will be held on a Tuesday*

buckeye valley museum

www.buckeyeaz.gov/buckeye-valley-museum

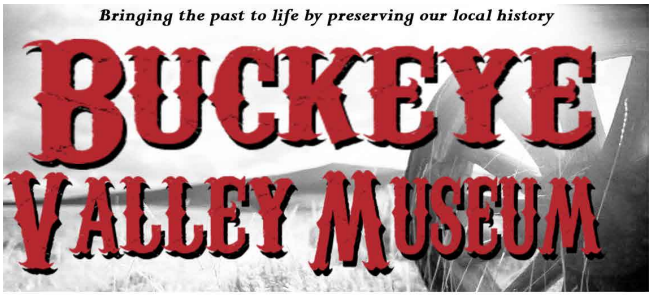

116 E. MC85 | 623.349.6315 | www.BuckeyeAZ.gov/Buckeye-Valley-Museum | CLarson@BuckeyeAZ.gov

Hours of Operation: Fri. & Sat. 11am-4pm
Museum will be closed: Nov. 25-26 & Dec. 24

Special group tours or school field trips available
Contact Chris Larson
CLarson@BuckeyeAZ.gov | 623.349.6312

Like us on www.facebook.com/BuckeyeValleyMuseum

SPECIAL EVENTS

Museum Light It Up Event

Sat. December 10 @ 5pm

Heading downtown for the Glow on Monroe Parade? Come early and join us as we Light Up the museum with holiday lights, inside and out along with special treasured holiday items on display from community members. Mrs. Claus will be at the Museum giving tours and sharing the special holiday experience. She will stay at the museum for 1 hour after the parade. Take time to enjoy the special Holidays Past exhibit.

2016/2017 SPECIAL EXHIBITS - The "Rest" of the Story

Featured through October

In the Headlines – Buckeye's Front Page News

The Museum is showcasing a display that features original front page headlines, stemming 12 decades, from the Buckeye Valley News dating back to 1912 when the paper was founded. Sometimes it's the details we lose as the years pass. Come to the museum and let us share with you the unknown facts, interesting flare and sometimes humorous look at life in Buckeye past. More important, learn exciting ways you can add your memories as part of our "Buckeye" story.

Featured in November-December / Holidays Past

Come experience and remember holidays past through a festive exhibit decked out with lights, old fashion ornaments, holiday pictures, letters to Santa, Christmas wish lists and more. * Do you have holiday decorations, letters to Santa, pictures, lights, and/or wish lists you would like to share for our display? Contact clarson@BuckeyeAZ.gov | 623.349.6312

January – February

The Journey: Pioneer Days to Buckeye Days

See how our historical and famous traditional events changed over the years until evolving into our current Buckeye Days. From fundraising, to amazing pit barbeque, entertainment, famous visitors, 49 melodramas (2017 will mark 50 years for the Buckeye Melodrama), and so much more. This long standing tradition has helped make Buckeye the special place that it is! Through this exhibit learn how the community of Buckeye came together to support these unique events.

MUSEUM RESOURCES

Genealogy Assistance - Ages 16+

Visit the museum for one-on-one assistance with genealogy. Learn the basics of accurate research to preserve your family history. Appointments can be made for the first and third Friday of each month by calling 623.349.6315. Time slots available: 11:30 - 1:30pm and 1:30 -3:30 pm. *Registration required. Access to Ancestry is also available for free inside the Buckeye Libraries using your Buckeye Library card.

Buckeye Remembers - Online Oral History

Learn things that you may never have known about Buckeye by listening as legendary locals share their memories and stories through oral histories: Basilio and Irene Aja, Connie Bailey, Mary Stella Fisher Carrera, Clyde Cobbin, Mark Fallon, Jack Gable, Phillip Ganley, Martha Gayle, Bruce Heiden, Ed Hunter, Jackie Meck, Dan Narramore, Vicki Schulz, Willia Stone, and Alex Villa.

There is a Stop For Everyone!

Thousands of Titles
Hundreds of New Releases

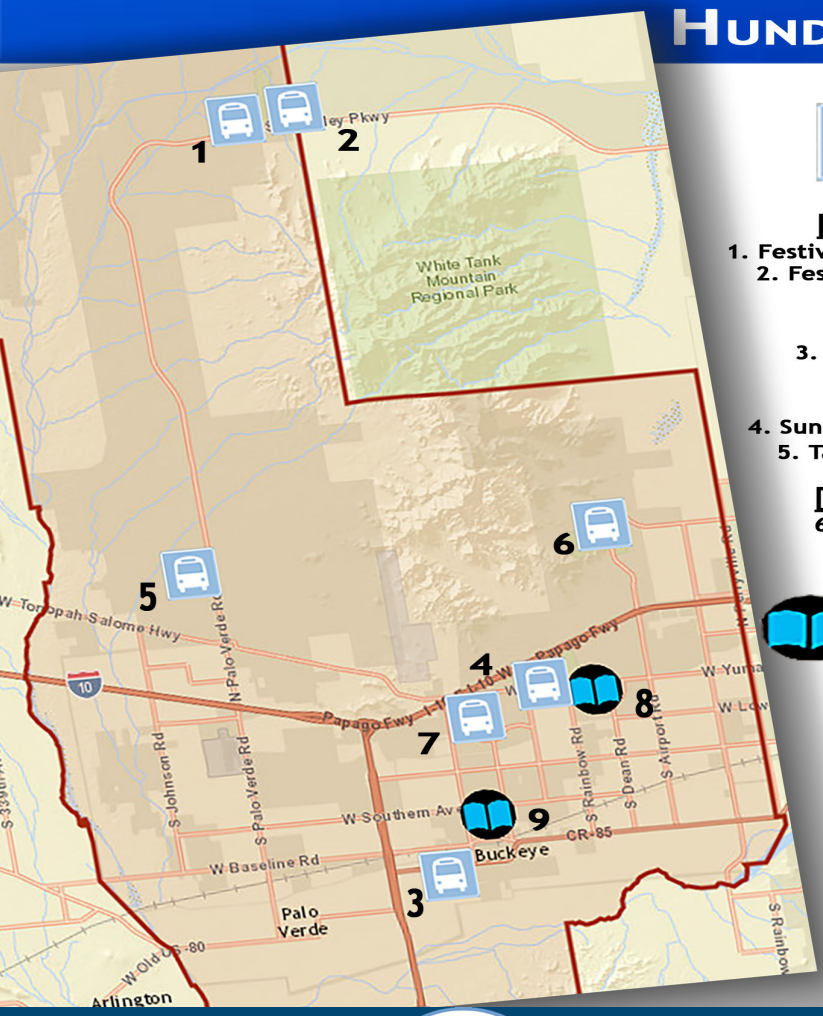

Bookmobile Stops

[Nov. 10] [Dec. 1, 15 & 29] [Jan. 12 & 26]
1. Festival Sage Rec Center | 26501 W. Desert Vista Blvd 9am-Noon
2. Festival Ranch Park | 26252 W. Desert Vista Blvd. 1pm-4pm

[Nov. 2, 16 & 30] [Dec. 14] [Jan. 4 & 18]
3. Community Center | 201 E. Centre Ave. 11am-Noon

[Nov. 12] [Dec. 3 & 17] [Jan. 7 & 21]
4. Sundance Adult Center | 930 S. Sundance Parkway 10am-Noon
5. Tartesso Community Park | E. Tartesso Parkway 1pm-3pm

[Nov. 5 & 19] [Dec. 10 & 31] [Jan. 14 & 28]
6. Verrado by Bashas | 21064 W. Main St. 9am-Noon
7. Buena Vista | 2000 S. Apache Rd. 1pm-2pm

City of Buckeye Libraries

8. Coyote | 21699 W. Yuma Rd.
Monday, Wednesday: 11am-7pm
Tuesday, Thursday, Friday: 10am-6pm
Saturday: 9am-4pm
Sunday: Closed

9. Downtown | 310 N. 6th St.
Monday, Wednesday, Friday: 9am-6pm
Tuesday, Thursday: 9am-7pm
Saturday: 9am-4pm
Sunday: Closed

Check out Your Digital Library
Open 24/7 ~ 365 Days a Year!

Use your library card to access these resources & more for free!

WWW.BUCKEYEAZ.GOV/LIBRARY

Your Life Just Got Easier!

freegal music
Download music here!

zinio™ Digital Magazines

GALE 23 Research Databases

Rocket Languages
Learn a Language with Rocket Languages on Your Own Terms and in Your Own Time!
Chinese | French | German | Italian | Spanish | Sign Language

- > 1000's of eBooks
- >100's of eAudiobooks
- > Mobile Printing
- > Test Prep
- > Universal Class

DVD

DVDs & WiFi Only available at library

TARTESSO™

A Stardust Companies Community

A Proud Sponsor of the Buckeye Marathon Race to the Runway

GLOW on MONROE

ELECTRIC LIGHT PARADE

in Historic Downtown

December 10th 6:30pm

Monroe Avenue from 2nd Street to Bayless Park

FREE Pictures with Santa

BES Gym following the parade

MAIN STREET BUCKEYE

BUCKEYE, AZ

aps

For Information:
Tammy (623) 386-6122
Or bukifeed@aol.com

skyline regional park

register now at www.buckeyeaz.gov/rec

2600 N. Watson Rd., Buckeye, AZ 85396
Trails: Open Sunrise – Sunset
Gates: Sunrise – 10pm
Park Entry is FREE!

THINGS TO DO

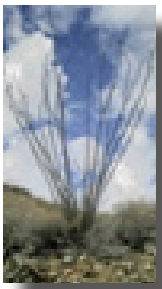

Hit the Trails

Hike, mountain bike, or horseback ride on 15 miles of trails of different difficulty ratings and durations. Each trail offers impressive views of the surrounding mountains and valleys.

Camp Overnight

The park offers seven camping sites that feature a picnic table, barbecue grill and fire pit – a perfect way to spend time with family and friends. Reserve your site today by visiting www.skylineregionalpark.com/camping

Picnic with Family and Friends

Five different shaded picnic ramadas featuring two tables and a barbecue grill.

Skyline Hiking Club – Activity #107001

Don't like to hike alone? Join us on a group hike in Skyline Regional Park. Meet fellow hikers that love the outdoors and get fit while exploring the valleys newest regional park. Bring water and sun protection. Pre-registration is requested. Fee: FREE!

Date	Day	Time	Age	Site
1st and 3rd	Saturday	8am	All	SKRP

Desert Survival – Activity #107003

Attendees will learn basic 24-hour emergency desert survival skills – learning what to pack in a survival kit, building a fire and shelter, and signaling for help. Adam Melle, outdoor enthusiast will lead the presentation. Program is structured for adults and students. Bring water, sun protection and chair. Pre-registration is requested. Fee: FREE!

Date	Day	Time	Age	Site
11/19	Sat	10am	All	SKRP

Full Moon Hike – Activity #107001

Hike Skyline while lit by a full moon! During this guided hike we'll learn about wildlife active at night. Meet in the main parking lot, wear closed toed shoes, bring water and flashlight.
Fee: FREE!

Date	Day	Time	Age	Site
12/13	Tues	7pm	All	SLRP

Sonoran Desert Discovery Hike Activity #107001

Discover the Sonoran Desert! During this guided hike we'll make periodic stops to discuss flora and fauna, geology, and Hohokam history. Bring water, sun protection and comfortable shoes.
Fee: FREE!

Date	Day	Time	Age	Site
1/19	Thursday	7am	All	SKRP

The Shoppe On Monroe
Gift giving made easy!
Holiday Hours
Tuesday - Saturday,10AM-6PM
Shop Local!
Theshoppeonmonroe@gmail.com

If your New Year's resolution is to get in shape...

HEAD TO THE SKYLINE!

Skyline Celebration

January 14, 2017
9am - 12 noon

Come kick off the New Year with FREE fitness programs in Buckeye and celebrate the 1st year Anniversary of Skyline Regional Park. This event will showcase a myriad of ways to get fit and keep fit.

This event will offer:

- Hike or Run
  (1st 100 visitors receive a free shirt)
- Mountain Bike Clinic
- Healthcare Screenings
- Fitness in the Park demos including PiYo, CrossFit, Yoga and Zumba
- White Tanks Conservation Foundation
- Refreshments

For more information, call 623-349-6350 or email recreation@buckeyeaz.gov

BUCKEYE, AZ

senior services

www.buckeyeaz.gov

Buckeye Senior Program

For Ages 60 and better
Community Center - 201 E. Centre Ave
Monday – Friday 8:00 am – 5:00 pm
Center Closed - 11/11, 11/24, 11/25, 2/23, 12/26, 1/2, 1/16
(623) 349-6600
www.buckeyeaz.gov/senior

Daily Meal Programs

The Buckeye Senior Program offers two meal programs for its residents age 60+. The Congregate Lunch program is served Monday through Friday from 11:30 – 12:30 pm. Recommended contribution is $3 for registered participants, guests are $5. A monthly menu is available at the front desk.

Home Delivered Meals are provided to individuals that are home bound. It is recommended that home delivered meal clients contact the Area Agency on Aging Senior HELP-LINE AT (602) 264-HELP (4357). In addition the Buckeye Senior Program offers private pay Home Delivered Meals for residents 60 years of age or older. Please contact the Buckeye Senior Program for more information.

Exercise

Silver Sneakers
Low impact exercise designed for active adults. The program offers a certified instructor, exercise equipment and the opportunity to improve your health in a comfortable environment.
Classic - Mon., Wed., & Fri., 8:45 - 9:45am
Yoga - Tues., 9:00-10:00am
Cardio Circuit - Thurs., 9:00-10:00am

Exercise Equipment- The Community Center has a small exercise room where active adults can exercise for a healthier lifestyle. Equipment is free and available to residents Mon. – Fri. 8:00 - 5:00pm.

Just Cards

Texas Hold'em	Tuesdays	1pm
Double Deck Pinochle	Wednesdays	1pm
Double Deck Pinochle	Fridays	2pm

Health & Wellness

- Senior Wii Bowling League
- Health & Wellness Presentations
- Senior Patio Garden

Education

- Reading Programs & Book Discussions
- Computer Lab
- Senior Publications
- Library Services

Socialization

- Blanketeers Blanket Bees
- Arts & Crafts Programs
- Birthday Bashes/Special Programs
- Lunch Bunch Outings
- Senior Bingo
- Crochet with Carolyn
- Pinochle

Party Days!

Wild Turkey Throw Down Party

Friday, November 18, 10:00a.m.-Noon

Merry Grinchmas Party

Friday, December 16, 10:00a.m.-12:00p.m.

Big Game Tailgate Party

Friday, January 20, 9:00a.m.-11:00a.m.

Winter Events

Take a Hike!

November - Buckeye Hills (Date TBD)
December - White Tanks (Date TBD)
January - Estrella Mountain Regional Park (Date TBD)

Let's get outside, get fit and have fun! We will be hitting the trails from 9-1pm. Meet at the Buckeye Community Center. Bring a backpack with water, sunscreen & hat. Wear hiking boots or tennis shoes.

senior services

www.buckeyeaz.gov

Senior Bazaar & Bake Sale

Wednesday, November 16, 9:00-11:00am
It's that time of year again! Enjoy a wide selection of unique handcrafted items and delicious goodies made by the participants. Great time to get some early shopping done!

7th Annual Puttin' on the Ritz New Years Formal

Friday, January 6th, 6:00-9:00p.m.
Be sure to join us for a fabulous evening at Buckeye Community Center! Semi-formal attire required. Cost is $15 per ticket, catered event and DJ. All proceeds benefit the senior program. Must be 18 or older to attend.

12th Annual Talent No Talent Show

Friday, January 27, 10:00am - Noon.
It's Show Time! Buckeye's finest will be showing up on stage - this is one show you won't want to miss!

Just Games!

Friday, November 4	*Jeopardy*
Friday, January 13	*Hollywood Squares*

Test your skills and try your luck. Join the Buckeye Senior Program as we play a variety of trivia and game show activities 10:00-11:00am.

Seniors Hittin' the Road Trips

Senior outings are scheduled each month throughout the valley and surrounding areas. Outings include: casino trips, shopping, movies, musicals & plays, mystery trips, and much more. Pick up our newsletter or visit our website for additional outing dates.

November 3	Golfland Sunsplash: Miniature Golf
November 8	Butterfly Wonderland
TBD	Hike - Buckeye Hills
TBD	Lunch Bunch - Birts Bistro & Bookstore
November 29	Arizona Mills Shopping
December 7	Barleen's AZ Opry
TBD	Hike - White Tanks
December 14	Barleens AZ Opry
December 17	Celebration of Christmas - Dream City Church
January TBD	Hike - Estrella Regional Park
January TBD	Gems & Mineral Quartzsite Show
January 12	Phoenix Boys Choir
Janaury 24	Lunch Bunch - Golden Corral

Senior Birthday Bash

Candles, Cake and Cards. Come celebrate your birthday with us. The birthday celebration is held the second Friday of each month from 11:00am - 11:30am. Just remember, you're not getting older, you're getting better! Let's celebrate! Happy Birthday!!

Nov. 4 **Dec. 9** **Jan. 13**

Volunteer Opportunities

The Center has a volunteer base of over 30 regular volunteers. Do you have a special talent you would like to share? Do you have a little extra time on your hands? If you are a senior and would like to volunteer, please contact the staff with the Senior Program. Help us help you put your talents to use! Call 623-349-6604 for more information!

Tree of Dreams

FRIENDS OF THE BUCKEYE PUBLIC LIBRARY

The Friends of the Buckeye Public Library are excited to announce the installation of a beautiful donor tree at the Downtown library. This tree will not only serve as a reminder of how Buckeye is growing but also as a way to thank all those who are able to financially support our goals of continuing to Inspire, Engage & Connect our community through the wonders of literacy and free programming for all ages!
If you are interested in contributing to the Tree of Dreams, please fill out the information below and return to the Downtown Library.
Thank you for your time and consideration!

$100 $250 $500 $1,000 $5,000

Please circle the amount you are interested in contributing

Please print clearly what you would like your leaf to say. Maximum 24 characters (including spaces)

Donor Name:_____

Phone:_____ Email:_____

Address:_____

City:_____ State:_____ Zip_____

Mail or return Form & Payment to:
Friends of the Buckeye Public Library
310 N. 6th St.
Buckeye, AZ 85326

COME HOME TO

HAPPY HOUR EVERY DAY 4-7pm

LIVE COUNTRY MUSIC EVERY FRIDAY & SATURDAY NIGHT @ 9 PM

ROMAN'S OASIS
COUNTRY BAR & GRILL
16825 WEST YUMA ROAD | GOODYEAR, AZ
623.932.0922

NIGHTLY EVENTS
KITCHEN OPEN 7 DAYS/DAILY FOOD SPECIALS

mon — MILITARY MONDAY 11-7 PM HAPPY HOUR
SHUFFLEBOARD TOURNEY 7 PM

tues — FREE COUNTRY LINE DANCE
LESSONS 7 PM
$2 TUESDAYS / $2 TACOS

wed — FREE COUNTRY COUPLES DANCE
LESSONS 7 PM
50¢ WINGS 4-9 PM

thu — POKER 7 PM
KARAOKE 7:30 PM
BURGERS BUY 1 GET 1 (DINE IN) 4-9 PM

fri — LIVE COUNTRY MUSIC & DJ 9 PM
FISH FRY

sat — LIVE COUNTRY MUSIC & DJ 9 PM
STEAK

sun — POKER 5 PM
KARAOKE 7:30 PM
1/2 PRICE APPETIZERS (DINE IN) 4-9 PM

BOOK YOUR HOLIDAY PARTY NOW! CALL 623.932.0922

Proudly serving Buckeye since 1981.

Your partner for recycling and waste services.

Visit us at RepublicServices.com
or call 602-237-2078

REPUBLIC SERVICES

We'll handle it from here.™

BUCKEYE
LITTLE LEAGUE

BASEBALL AND SOFTBALL

BOYS & GIRLS 4 – 14 (AGE BY AUG 31TH, 2017)

www.buckeyelittleleague.com

Register NOW online thru February

Register online & pay by Jan 1ST,

receive $10 off (family package excluded)

League runs February to end of May

BY YOUR SIDE

We're proud to sponsor the Buckeye Marathon. Together, we're making our world a stronger, healthier place to live.

Cigna.com

Cigna. Together, all the way.®

All Cigna products and services are provided exclusively by or through operating subsidiaries of Cigna Corporation, including Cigna Health and Life Insurance Company and Connecticut General Life Insurance Company. The Cigna name, logo, and other Cigna marks are owned by Cigna Intellectual Property, Inc.

youth enrichment

dr. saide recreation center

register online
www.buckeyeaz.gov/rec

1003 E. Eason Ave.
Buckeye, AZ 85326
Monday-Friday
9:00 am - 7:00 pm
(623) 349-6350
Closed 11/11, 11/24, 11/25, 12/23, 12/26, 1/2 & 1/16

Teen Drop-In Program
Monday – Friday Afterschool – 7:00 p.m.
For youth ages 10-18 years old

Looking for a cool place to kick back with some friends? The Drop Zone is your one-stop spot for fun games and a chill atmosphere. Challenge your friends on PS4 or get in a game of pool, foosball, or air hockey. Surf the internet or hop in a game of basketball. A snack is offered daily and we have a snack bar to keep you energized throughout the afternoon. The FUN is here, just come and enjoy!

Free Weekly Activities

3 on 3 B-ball - Fridays at 4pm
Got skills? Bring 'em to our court!
Minimum of 8 teams required for tournament.

Girl Power Hour - Tuesdays at 5pm
Glam it up with creativity and style!
Crafts and fun that gals will enjoy.

What's Cookin? - Wednesdays at 5pm
Test your culinary skills making fun food and drinks. Sweet treats to eat, all for free!

Capture the Flag - Tues., & Thurs., at 5pm
November 1-17
Come play capture the flag at the Rec Center. It's a fun, fast game and bring a friend!

Tabletop Tourneys - Mondays at 4pm
Weekly tournaments will rotate among our various lobby games. We have ping pong, air hockey, pool, and video games.

REGISTRATION IS REQUIRED TO ATTEND WORKSHOPS, TRIPS, EVENTS, AND PARTIES.
MINIMUM OF 6 REGISTERED PARTICIPANTS FOR ALL ACTIVITIES. REGISTER ONLINE AT www.buckeyeaz.gov/rec

Trips, Events & Parties

Teen Bowling
Wednesday, November 16 at 3pm
Price: $12.00 (includes 2 hrs. bowling & shoes)
Have you been bowling lately? Let's roll on down to Brunswick, do some bowling and play some arcade games.

Thanksgiving Feast
Wednesday, November 23 at 4pm FREE!
We celebrate Thanksgiving by giving our participants and their families a traditional turkey dinner. Enjoy the holiday season with us, but beware of food comas!

Glendale Glitters
Wednesday, December 7 at 5pm FREE! Bring money for shopping and treats!

Teen Christmas Shopping
Wednesday, December 14 at 3pm FREE!
(Must bring shopping money for purchases)

Teen Movie Trip
Wednesday, December 21 at 12pm
Price: $7.50 for movie, (additional money required for snacks and lunch). We will be going to Harkins Gateway Pavilion 18 to watch a movie of your choice. Lunch will be within the area of the movie theater.

X-mas Ornament Crafts
Thursdays 12/1, 12/8, 12/15 at 5pm FREE!
'Tis the season for fun decorations! Join us as we make some cute holiday ornaments. Enjoy a different project each time. All materials will be provided; all you have to do is register and show up!

Hiking Adventure
Tuesday, January 3 at 9am - FREE!
Enjoy your winter break as we head to Skyline Regional Park for a hike in the nice winter weather. Bring closed-toed shoes, plenty of water and sunscreen

park locations & amenities

www.buckeyeaz.gov

Park Locations

Sundance Park -22865 W. Lower Buckeye Rd.

30-acres featuring a dog park for large and small dogs, two lighted youth baseball fields, two lighted softball fields, a lighted football/soccer field, four lighted sand volleyball courts, a .65-mile walking trail, and an incredible playground. There are four picnic ramadas with picnic tables and charcoal grills, drinking fountains throughout, and restroom facilities.

Earl Edgar - 500 S. 1st Street

Two lighted youth baseball fields, two lighted softball fields, one lighted multi-purpose field and one lighted football field. A shaded and boundless playground. Restroom facilities located between the softball, baseball and multi-purpose fields. A half mile lighted walking path. Drinking fountains are centrally located between the baseball and softball fields.

Town Park - 207. N. 9th Street

This 8-acre park is also home to the Aquatic Center and the skate park. The park features two reservable ramadas with picnic tables and bbq grills, large shaded playground, restrooms and drinking fountains.

6th Street Plaza - 517 E. Monroe Avenue

A shared facility with Buckeye Elementary School features three lighted basketball courts and a lighted event lawn. The basketball courts are available for use from 4:00 pm to 10:00 pm when the school is in session. Non-school days the courts are available from dawn to 10:00 pm.

Kell Park - 310 N. 6th Street

Kell Park shares the same grounds as the Buckeye Public Library Downtown. The one acre park features a shaded playground, half basketball court, and one reservable ramada with picnic tables.

Benbow Veterans Memorial Park 413 E. Monroe Avenue

Located in historic downtown Buckeye this park features shade trees, park benches, engraved pavers and a veterans memorial wall.

Bayless Park - 201 E. Monroe Avenue

This open space park has numerous shade trees and a park bench. The large open turf area is great for play, kite flying, etc. There are no restroom facilities, picnic tables, or drinking fountains.

Ramada Reservations

Reservations are available online at www.buckeyeaz.gov/parks or complete a faclitiy use application and return it to the Recreation Center (1003 E. Eason Ave. Buckeye, AZ 85326). Fees to reserve a ramada are $10 for a 4-hour block for Buckeye residents and $20 for non-Buckeye residents. All reservations must be made 72 hours in advance.

Athletic Field Reservations

Reservations can be made with our Parks Division. Fees apply and must be paid prior to an approved reservation. All reservations must be made 72 hours in advance. Please note during City of Buckeye youth and adult sport leagues, availability to reserve an athletic field is limited.

park code updates

On September 6th, Buckeye City Council adopted an update to Chapter 11 of City Code, which includes rules and regulations for use of City parks. Chapter 11 was last adopted in 2009 and an update was needed to address current issues and to add policies relating to Skyline Regional Park, which opened in January 2016.

The new regulations go into effect October 6, 2016 and include the following:

- Beer can be consumed at park ramadas and campsites with a paid permit in conjunction with a ramada or campsite reservation.
- Inflatables and bounce houses require a permit in association with a ramada reservation (no inflatables and bounce houses at Skyline Regional Park).
- Shade canopies may be used for spectator viewing during City sports programs and events; however they must be weighted and not staked into the ground to ensure they are not overturned by wind.
- The new regulations prohibit feeding or disturbing wildlife in City parks.
- The public must stay on designated and posted trail routes and must comply with all rules and regulations posted on kiosks, markers and signs.

For more information relating to Chapter 11 of the City Code, please visit https://www.municode.com/library/az/buckeye/

To reserve a ramada or campsite or for additional information relating to permits, please visit http://www.buckeyeaz.gov/parks-recreation/enjoy-our-parks/ or contact the Dr. Saide Recreation Center at 623-349-6350 or recreation@buckeyeaz.gov.

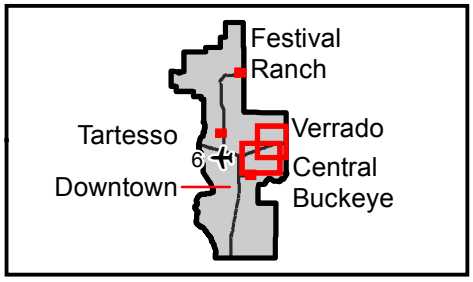

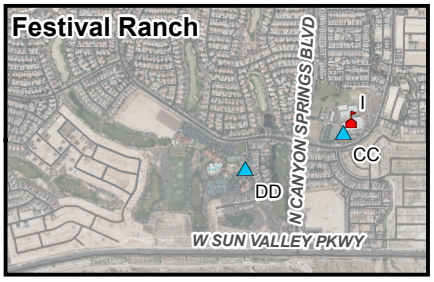

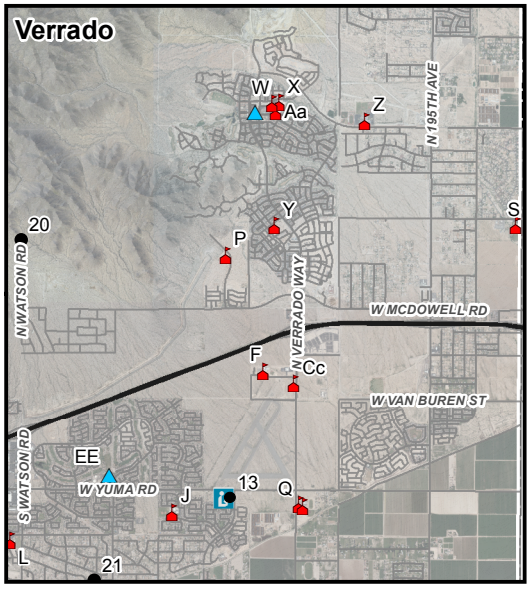

- City Hall
- Facilities
- Buckeye Municipal Airport
- Library
- Book Mobile
- School

	Facilities	Address
1	Bayless Park	300 E Highway 85
2	Benbow Veterans Memorial Park	413 E Monroe Ave
3	Buckeye Aquatic Center / Skate Park	207 N 9th St
4	Coyote Branch Library	21699 W Yuma Rd Ste.116
5	Downtown Branch Library	310 N 6th St
6	Buckeye Municipal Airport	3000 S Palo Verde Rd
7	Buckeye Valley Museum	116 E Hwy 85
8	Buckeye Valley Chamber of Commerce	508 E Monroe Ave
9	City Hall	530 E Monroe Ave
10	Community Center	201 Centre Ave
11	Dr. Saide Recreation Center	1003 E Eason Ave
12	Earl Edgar Recreational Facility	500 S Miller Rd
13	Fire Department	21699 W Yuma Rd Ste.101
14	Hazelton Cemetery	23100 W Broadway Rd
15	Helzapoppin Rodeo Arena	615 N 4th St
16	Kell Park	300 N 6th St
17	Police Department	21699 W Yuma Rd Ste.101
18	6th Street Plaza/Park	517 E Monroe Ave
19	Serena Park	801 E Long Ave
20	Skyline Regional Park	2600 N Watson Rd
21	Sundance Park	22865 W Lower Buckeye Rd
22	Town Park	207 N 9th St
	Schools	**Address**
A	Bales Elementary	25400 W Maricopa Rd
B	Buckeye Elementary	210 S Sixth St
C	Buckeye Preschool	640 Centre Ave
D	Buckeye Family Resource Center	210 S 6th Street Bldg 70
E	Buckeye Union High School	1000 E Narramore Ave
F	Buckeye Union Learning Center	751 N 215th Ave
G	E-Institute at Buckeye	6213 S Miller Rd #109
H	EMMCCEC	902 E Eason Ave
I	Festival Foothills Elementary	26252 W Desert Vista Blvd
J	Freedom Elementary	22150 Sundance Pkwy
K	Grace Fellowship Academy	1300 N Miller Rd
L	Inca Elementary	23601 W Durango St
M	Jasinski Elementary	4280 S 246 Ave
N	Liberty Elementary	19818 W Highway 85
O	Odyssey Prep Academy - Buckeye	6500 S. Apache Rd
P	Odyssey Prep Academy - Sienna Hills	2400 N Sienna Hills Pkwy
Q	Odyssey Prep Academy JR/High School	1495 S Verrado Way
R	Rainbow Valley Elementary	19716 W Narramore Rd
S	Scott Libby Elementary	18701 W Thomas Rd
T	Skyview High School	4290 S Miller Rd
U	Sundance Elementary	23800 W Hadley St
V	Tartesso Elementary	29677 W Indianola Ave
W	The Goddard School	4320 N School Hill Rd
X	Verrado Elementary	20873 W Sunrise Ln
Y	Verrado Heritage Elementary	20895 W Hamilton St
Z	Verrado High School	20050 W Indian School Rd
Aa	Verrado Middle School	20880 W Main St
Bb	West Park Elementary	2700 S 257 Dr
Cc	West-MEC	500 N Verrado Rd
Dd	Youngker High School	3000 S Apache Rd
	Book Mobile Locations	**Address**
AA	Buena Vista	2000 S Apache Rd
BB	Community Center	201 E Centre Ave
CC	Festival Ranch Park	26252 W Desert Vista Blvd
DD	Festival Sage Recreation Center	26501 W Desert Vista Blvd
EE	Sundance Adult Center	930 E Sundance Pkwy
FF	Tartesso Community Park	E Tartesso Pkwy
GG	Verrado by Bashas	21064 W Main St

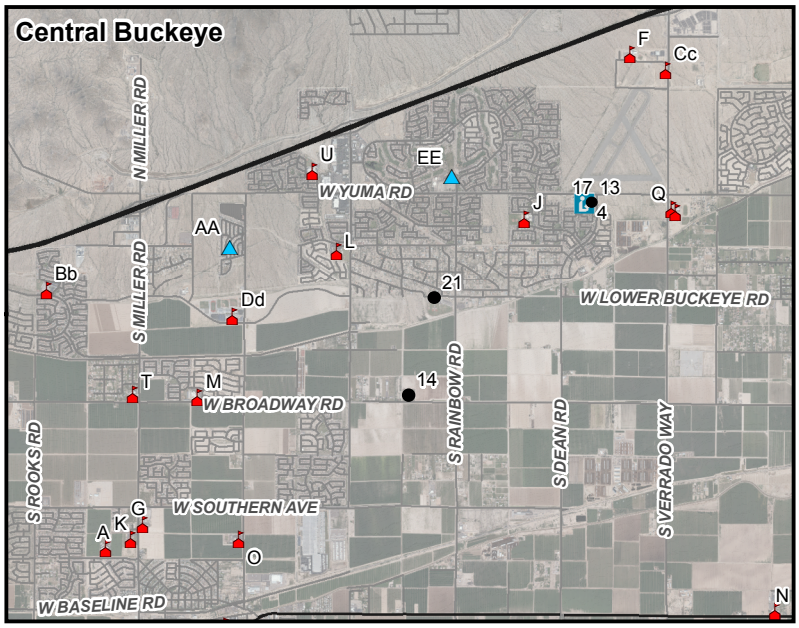

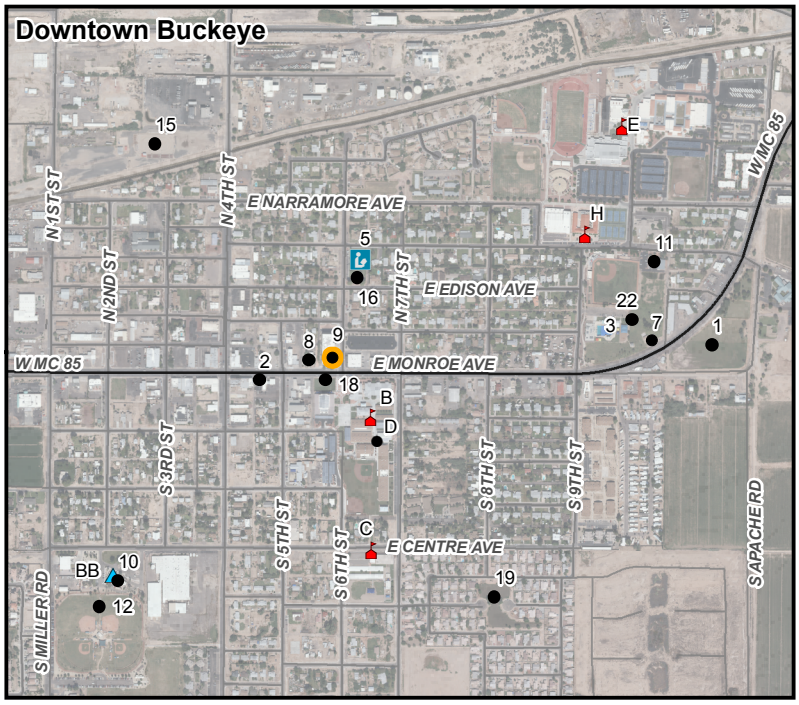

CITY OF BUCKEYE COMMUNITY SERVICES

FITNESS IN THE PARK

FREE

Every Monday thru Thursday

6:30 p.m. - 7:30 p.m.

Sundance Park

22865 W. Lower Buckeye Rd.

Southwest corner of Lower Buckeye Rd. and Rainbow Rd.

Begins August 22nd

BUCKEYE, AZ

BE FIT! BE HEALTHY! YOU CAN DO IT BUCKEYE!

Try four fun and energizing fitness classes taught by professional fitness instructors!

Monday	Tuesday	Wednesday	Thursday
6:30 p.m. - 7:30 p.m.	6:30 p.m. - 7:30 p.m.	6:30 p.m. - 7:30 p.m.	6:30 p.m. - 7:30 p.m.
Ignite Yoga	PiYo	Zumba	Crossfit

www.buckeyeaz.gov/rec • recreation@buckeyeaz.gov • 623.349.6350

Follow us on Facebook at https://www.facebook.com/buckeyeazrec

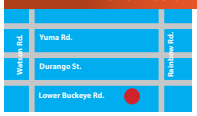

Ignite YOGA · PiYO · ZUMBA · CROSSFIT GLORY

HOSTED BY THE BUCKEYE POLICE DEPARTMENT

GETTING ARIZONA GAIN INVOLVED IN NEIGHBORHOODS

MOBILE VIDEO GAME THEATER!

3 GIANT BOUNCE HOUSES!

G.A.I.N. FAMILY NIGHT

October 22nd • 5:00 - 8:00 p.m.

LOWE'S Parking Lot

700 S. Watson Road • Sundance Towne Center

Meet your Buckeye Police Officers to learn crime prevention safety tips and get a close up look at police vehicles and tactical gear!

NATIONAL GUARD ROCK WALL • FACE PAINTING • GIVEAWAYS • ENTERTAINMENT • INTERACTIVE BOOTHS & MORE!

FOOD! FUN! AND RESIDENT APPRECIATION!

BUCKEYE, AZ

SO MUCH FAMILY FUN, IT'S SCARY!

CARNIVAL GAMES · MYSTERY BINGO · FOOD, DRINK & MORE!

Presented by City of Buckeye Community Services Department

76TH ANNUAL HALLOWEEN CARNIVAL

6-9pm • October 29, 2016

Earl Edgar Recreational Complex, 500 S. Miller Rd.

Event proceeds benefit participating non-profit & charitable organizations

For more information, call 623-349-6350 or contact recreation@buckeyeaz.gov

BUCKEYE, AZ

PARADE

Saturday, November 12th

9:00 am

Parade Route along Monroe Ave.

Application available at www.buckeyeaz.gov/events

For more information contact Myra Curtis at mcurtis@buckeyeaz.gov or 623-349-6322.

BUCKEYE, AZ · Buckeye Elks Lodge #2686 · DAR Daughters of the American Revolution

imaginebuckeye
GENERAL PLAN 2040

Help us Imagine what Buckeye will look like in 2040

Buckeye faces a number of choices as it plans for its future through the update of its General Plan. The city is projected to add over 250,000 people, 100,000 housing units and 78,000 new jobs by 2040. Although much of this growth is expected to occur in master planned communities, this growth will impact the entire city. Therefore the General Plan needs to address questions such as:

- Where should the growth be targeted?
- Should the city allow higher-density housing and if so where?
- How does the city provide police and fire services?
- What type of commercial and employment uses should we attract?
- How do we make our community sustainable?
- Should the major streets be redesigned to make them more pedestrian and bicycle friendly?
- How should we plan for public transit?

Your input is critical in making these decisions:

Please join us for a public discussion of these questions and other important long-range planning and policy choices being developed as part of the General Plan Update. This is the second set of public workshops. We are holding the workshops at three different locations for your convenience. You and your neighbors and business owners will assist the city in exercises that will shape the future of the City for generations to come.

Public Workshops

South Buckeye

Tuesday
November 15, 2016
6:00 - 8:00 pm

Location
City Hall, Executive Conference Room
530 E. Monroe Avenue

Central Buckeye

Wednesday
November 16, 2016
6:00 - 8:00 pm

Location
The Odyssey Institute for Advanced and International Studies (Cafenasium)
1495 S. Verrado Way

North Buckeye

Thursday
November 17, 2016
6:00 - 8:00 pm

Location
Festival Foothills Elementary School
26252 W. Desert Vista Boulevard

The City looks forward to your involvement and feedback on Buckeye's future.

We encourage you to check **www.imaginebuckeye2040.com** frequently for updates on plan proposals and ideas.

The Holidays Begin When the Lights Go on in Buckeye!

MAGIC ON MONROE

December 3, 2016 • 4 – 6pm

6th St. Plaza

(6th St. & Monroe in Downtown Buckeye)

Kids! Wear your pajamas!

Watch! the family holiday classic **The Polar Express** on a giant outdoor screen!

Movie begins at 6pm

- Tree lighting at 8pm
- Cookie Decorating
- Hot Cocoa Bar
- Ornament Making
- Train Rides
- and MORE!

The first 200 kids who check in will receive a Believe Bell

For more information, call 623-349-6350
or contact recreation@buckeyeaz.gov

BUCKEYE, AZ

BUCKEYE, AZ
COMMUNITY SERVICES DEPARTMENT
530 E. Monroe Ave.
Buckeye, AZ 85326

ECRWSS POSTAL CUSTOMER	PRSRT STD US POSTAGE **PAID** BUCKEYE, AZ PERMIT NO. 104

21st Annual

HOMETOWN Holiday Boutique

Find the Perfect Gift!

Handmade Crafts & Local Artisans

Saturday
December 3, 2016
9am – 4pm

Sundance Crossings
21699 W. Yuma Rd. # 116
Buckeye, AZ 85326

Holiday Entertainment for the whole family!

Spotted Owl and Seventh & Lark making holiday crafts all day
20 tons of Snow
Pony Rides
Petting Zoo
Face Painter

Pictures with Santa 10am-2pm
Desert West Dance 9-10am
Santa's Arrival! 10-10:30am
Danzarte Ballet Folkoria 10:30-11:30am
Mama's Wranglers Band and Kloggers from Las Vegas 11:30am-1pm

Desert Cactus Kickers 1:30-2:30
Steppin' Out Performing Arts 2:30-3:15
The Odyssey Preparatory Academy Choir 3:15 - 3:45
& MUCH MORE!

For more information, call 623-349-6350 or email recreation@buckeyeaz.gov

BUCKEYE, AZ